

**BYLAW NO. 2016-06**  
**VILLAGE OF AYLESBURY**  
**A BYLAW TO PROVIDE FOR THE CLOSING OF A MUNICIPAL ROAD**

The Council of the Village of Aylesbury, in the Province of Saskatchewan, enacts as follows:

1. Subject to the consent of the Minister of Highways and Transportation, the Municipality agrees to close the municipal road described as Road Parcel U and Portions of Road Parcels V,X & Z, Registered Plan 69MJ08182 lying within the bold dashed lines of a Plan of Survey, Information Services Corporation, Plan Number 102157972 prepared by S. Rajakumar, S.L.S., a copy marked as Exhibit "A" and attached to and forms part of this bylaw.

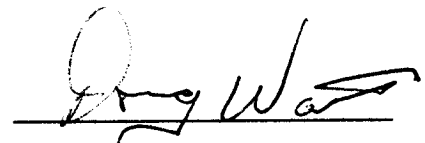

Mayor



Administrator

Certified a true copy of Bylaw 2015-04

Passed by Resolution of council on

The 15<sup>th</sup> day of October, 2016.



**PLAN OF PROPOSED SUBDIVISION**  
**OF PART OF**  
**HIGHWAY NO. 11**  
**REG'D PLAN NO. 69MJ08182**  
**SE1/4 SEC 10, TWP 23, RGE 27, W2 Mer**  
**VILLAGE OF AYLESBURY,**  
**SASKATCHEWAN**  
**2013**  
**SCALE = 1: 5000**

NOTES:  
 - MEASUREMENTS ARE IN METRES AND DECIMALS THEREOF  
 - SOME MEASUREMENTS ARE APPROXIMATE AND MAY DIFFER FROM THE FINAL PLAN OF SURVEY BY AS MUCH AS 1.0 %  
 - PORTION TO BE APPROVED IS OUTLINED WITH A BOLD DASHED LINE AND CONTAINS:

PARCEL H: 6.32 ha (15.62 ac)  
 PARCEL J: 0.17 ha (0.42 ac)  
 PARCEL K: 0.31 ha (0.76 ac)  
 MUNICIPAL BUFFER 1: 0.22 ha (0.55 ac)  
 MUNICIPAL BUFFER 2: 0.02 ha (0.05 ac)  
**TOTAL: 7.04 ha (17.42 ac)**

*S. Rajakumar*  
 SURESHKUMAR RAJAKUMAR  
 SASKATCHEWAN LAND SURVEYOR

*Oct - 26 - 2013*  
 DATE

THE SUBDIVISION SHOWN WITHIN THE BOLD DASHED LINE IS HEREBY APPROVED AS PER THE ATTACHED NOTICE OF DECISION  
 1560  
 DIRECTOR OF COMMUNITY PLANNING  
 VALID FROM **NOV 29 2013** FOR 24 MONTHS

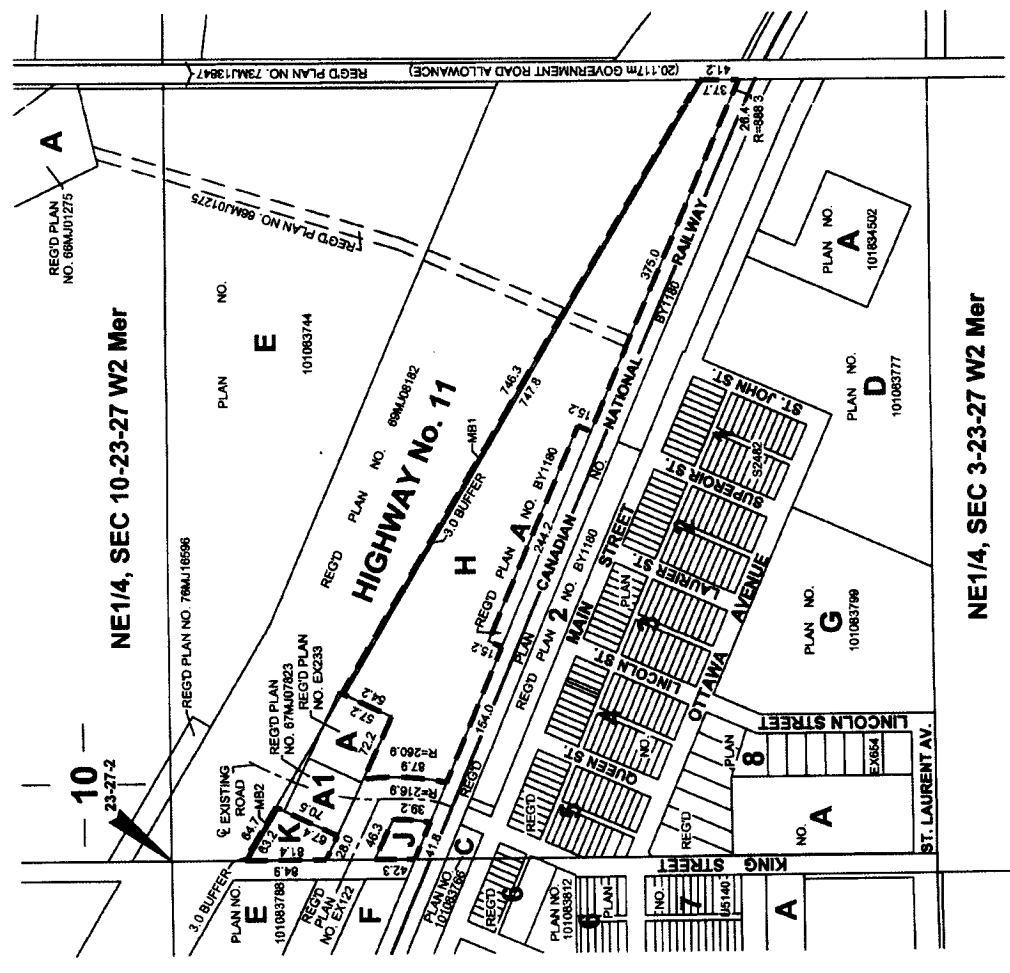

NE1/4, SEC 3-23-27 W2 Mer