

THE RURAL MUNICIPALITY OF CRAIK NO. 222

Bylaw 2019-01

A Bylaw to Authorize the Expropriation of Land  
Approx. 0.03 acre at Blk/Par A, Plan 101130174, Ext. 67

The Council of the Rural Municipality of Craik No. 222 in the Province of Saskatchewan enacts as follows:

1. The Council of the Rural Municipality of Craik No.222 deems it necessary to acquire title to 0.03 acre of Blk/Par A, Plan 101130174, Ext. 67, Parcel Number 105128625.  
  
for the purpose of registering part of the road missed when originally registered and cannot do so by agreement with the landowner(s).
2. It shall be lawful for Council of the Rural Municipality of Craik No. 222 to expropriate the said property; and to proceed in accordance with the provisions of *The Municipal Expropriation Act*.
3. This bylaw shall come into force on February 14<sup>th</sup>, 2019.

(Seal)



*Neil M. [Signature]*  
 \_\_\_\_\_  
 Reeve

*[Signature]*  
 \_\_\_\_\_  
 Administrator  
 (Section 3 of the *Municipal Expropriation Act*)

*True Certified copy of  
 Bylaw 2019-01 Dated this  
 31st of July, 2019*

*[Signature]*  
 JoAnne Yates  
 Administrator



## Surface Parcel Number: 105128625

REQUEST DATE:28-Mar-2019 3:40:39 PM

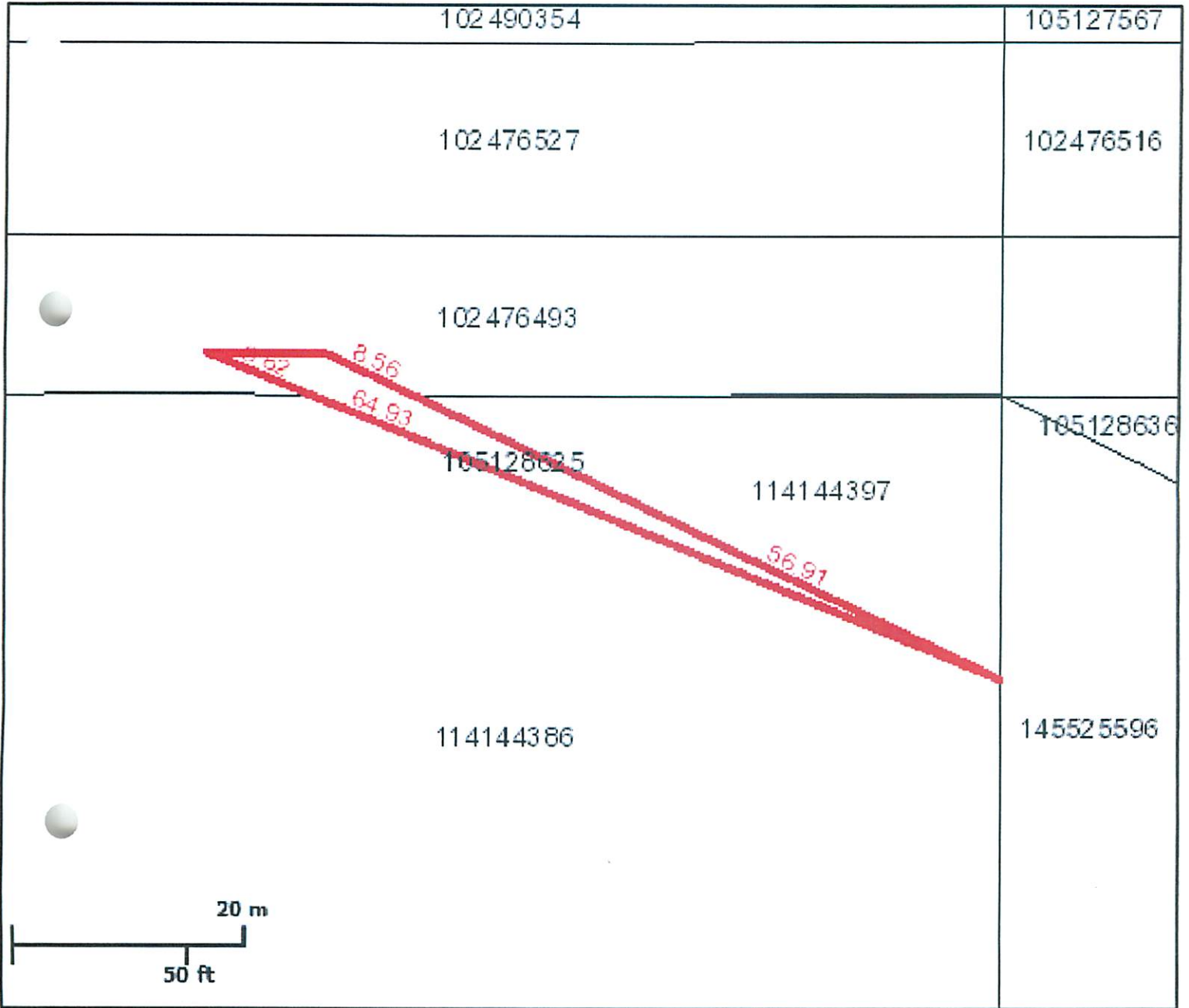

Owner Name(s): Cogswell, Maurice A.

Municipality: RM OF CRAIK NO. 222

Title Number(s): 101652960

Parcel Class: Parcel (Generic)

Land Description: Blk/Par A-Plan 101130174 Ext 67

Source Quarter Section: NW-13-24-28-2

Commodity/Unit: Not Applicable

Area: 0.014 hectares (0.03 acres)

Converted Title Number: 68MJ14572

Ownership Share: 1:1

**DISCLAIMER: THIS IS NOT A PLAN OF SURVEY** It is a consolidation of plans to assist in identifying the location, size and shape of a parcel in relation to other parcels. Parcel boundaries and area may have been adjusted to fit with adjacent parcels. To determine actual boundaries, dimensions or area of any parcel, refer to the plan, or consult a surveyor.

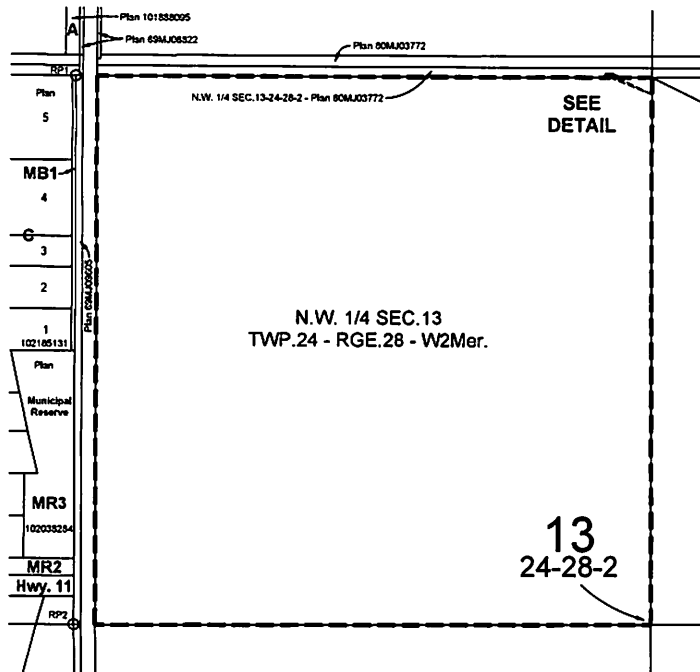
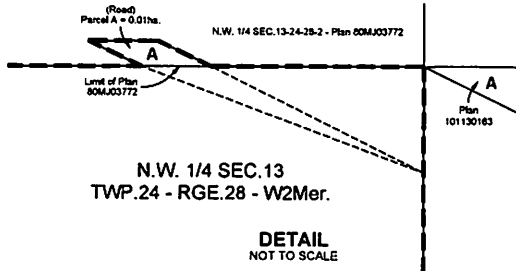

**DESCRIPTIVE PLAN - TYPE II  
SHOWING  
SURFACE RM ROADWAY  
OF PART OF  
PARCEL A  
PLAN 101130174  
IN  
NW.1/4 SECTION 13  
AND  
SURFACE CONSOLIDATION  
OF PART OF  
PARCEL A  
PLAN 101130174  
WITH  
NW.1/4 SECTION 13  
TWP.24 - RGE.28 - W.2Mer.  
RM OF CRAIK, NO 222  
SASKATCHEWAN**

**BY: M.M. VANSTONE, S.L.S.  
DATE: APRIL 4th, 2019  
SCALE: 1:5000**

**LEGEND**

Standard road allowances on this plan are 20.117m or in width.  
Measurements are in metres and decimals thereof.  
Area to be approved is outlined by a heavy dashed line.  
All parcels within the line of approval have an extension 0 unless otherwise shown.  
The Datum used: NAD83 (CSRS)  
The Projection used: UTM Zone13N extended  
RP coordinates are current as of April 4th, 2019 AD  
Reference points are shown thus RP1 RP2  
Georeferenced points derived from SaskGnd

